1424 K Street NW · Suite 700 · Washington DC 20005 · www.partners.net

PARTNERS *of the* AMERICAS

Telephone 202.628.3300
Facsimile 202.628.3306

Using the Staff Calendar

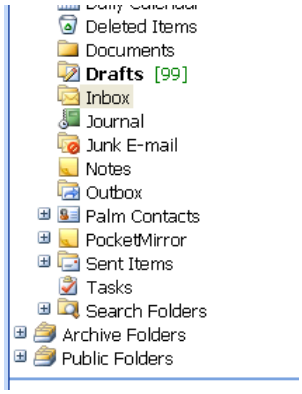

Partners Staff Calendar is located in Outlook under **Public Folders**.

In Outlook, you will find the "Public Folders" at the bottom of your list of folders. If the folder is not expanded, just click on the "+"sign next to it to expand. Once you expand it, you will see the whole list of folders.

If you don't see "Public Folders" in our Outlook, click on the icon at the bottom for "Folder List" and it should appear.

Scroll down to find the **Staff Calendar**.

When you open it, you can switch between Day/Week/Month view just like your personal calendar. You can click on individual entries to see the details (such as who is covering, etc.) You can set your absences by time (i.e., out 2 hours) or by multiple days. See some tips below.

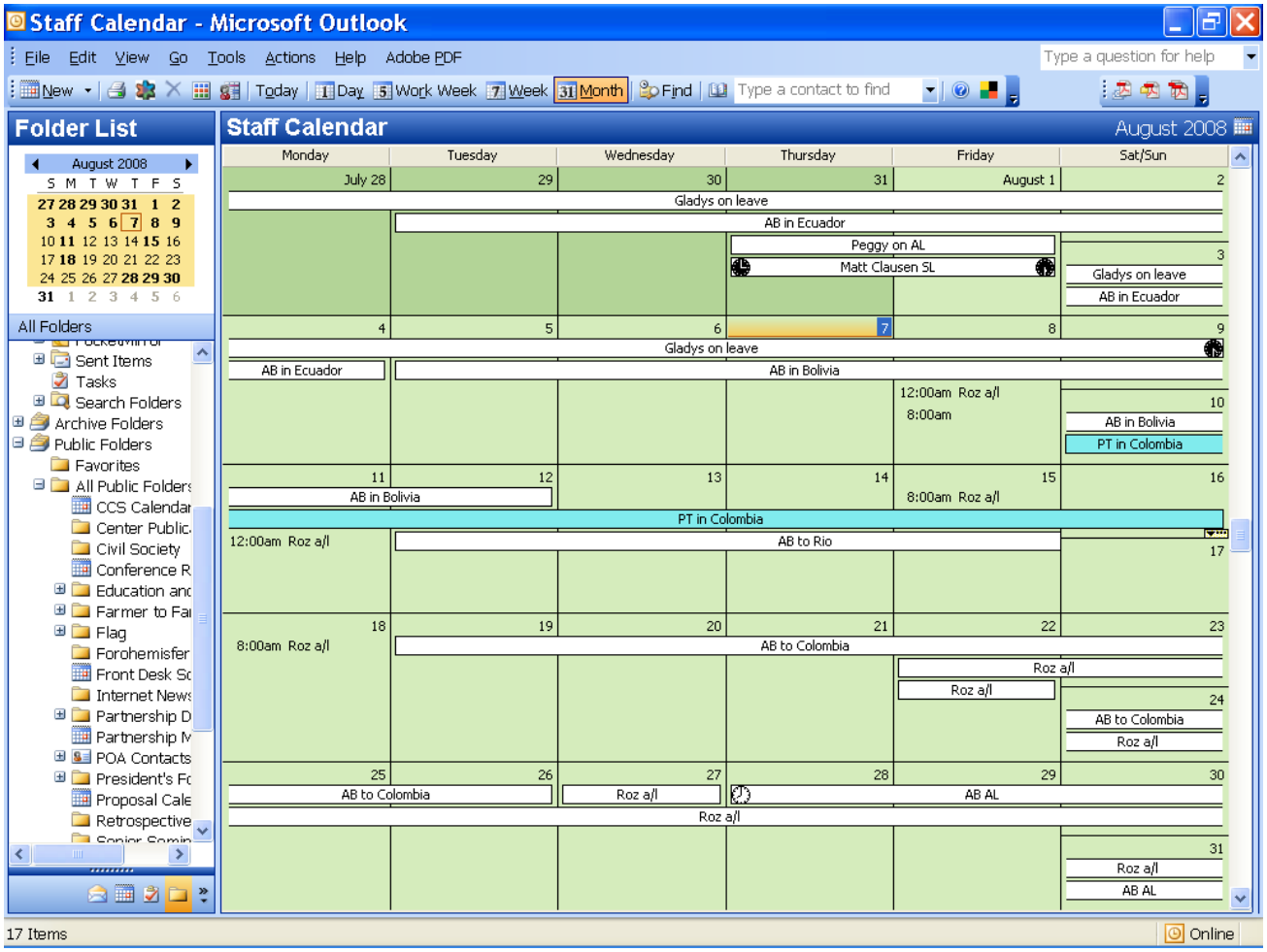

1424 K Street NW · Suite 700 · Washington DC 20005 · www.partners.net

PARTNERS *of the* AMERICAS

Telephone 202.628.3300
Facsimile 202.628.3306

Some tips on entering your information:

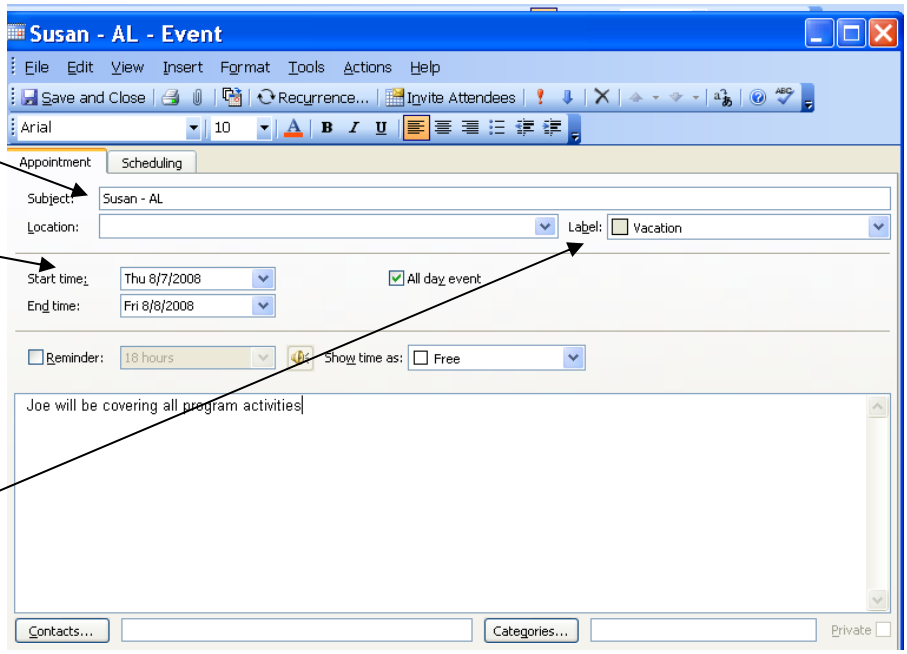

1. Put your type of leave in the subject header so it's easier to determine at a glance.
2. For multi-day absences, check "All day event" and put the start and end dates.
3. For hourly/partial day, uncheck the "All day event" box and you can set the hours you will be gone.
4. Pick a label for your time out of the office – this label will color-code the entry so for example, all travel it blue, vacation/AL is gray, sick leave is green (for "personal"), etc. This will also help people know at a glace where people are.
5. Holidays when the office will be closed will be noted already on this calendar.

Remember, the Staff Calendar is for all absences from the office. For meetings and events in the office, please use your personal calendar or the Conference Room calendar (also in the public folders) to set these up, invite people, etc.

Remote Access

To access the Staff Calendar via *mail.partners.net*, click on the Public Folders icon at the bottom left of the screen

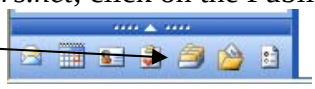
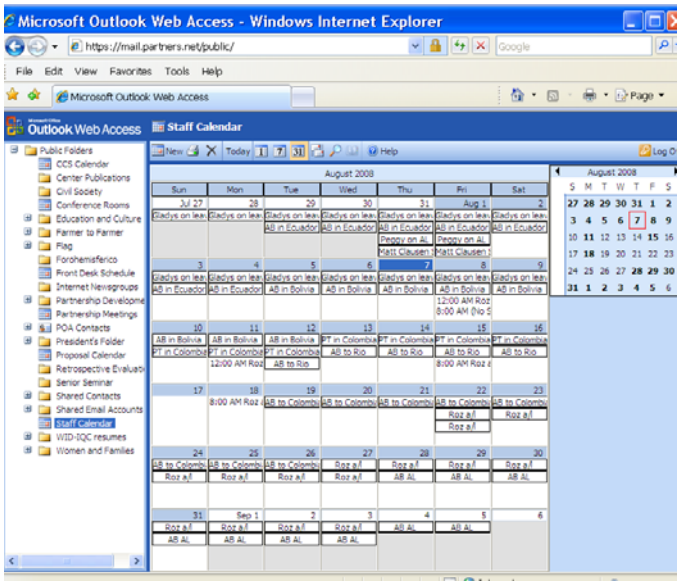
The Public Folders will open in a new Window and you can see the information, enter new events, etc.